

## SJTEPKE VEUR SJTEPKE

Leon Vliex

## Intro

(♩ = c. 72)

## Couplet 1

## Couplet 2

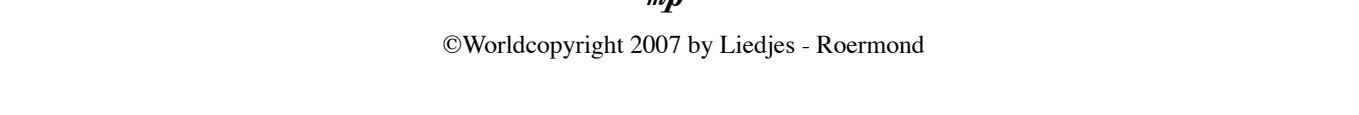
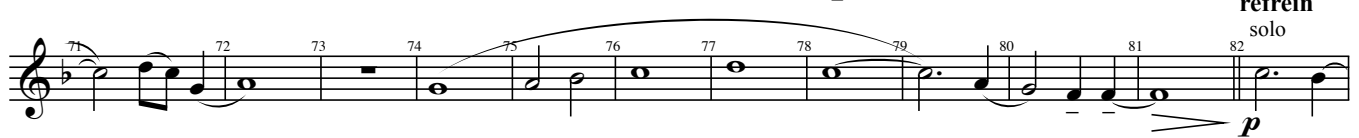
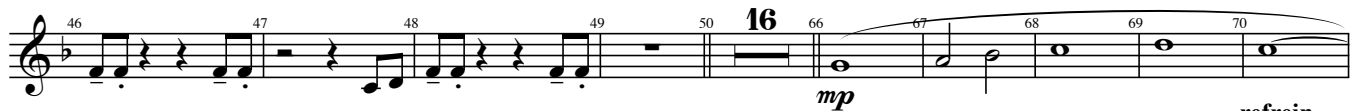

175 176 177 178 179 180 181 182 183 184

**Solo orkest**

*mf*

185 186 187 188 189 190 191 192

*f*

193 194 195 196 197 198 199 200 201
