Percussion 1

Mestreech waerd zo langzaam aan wakker
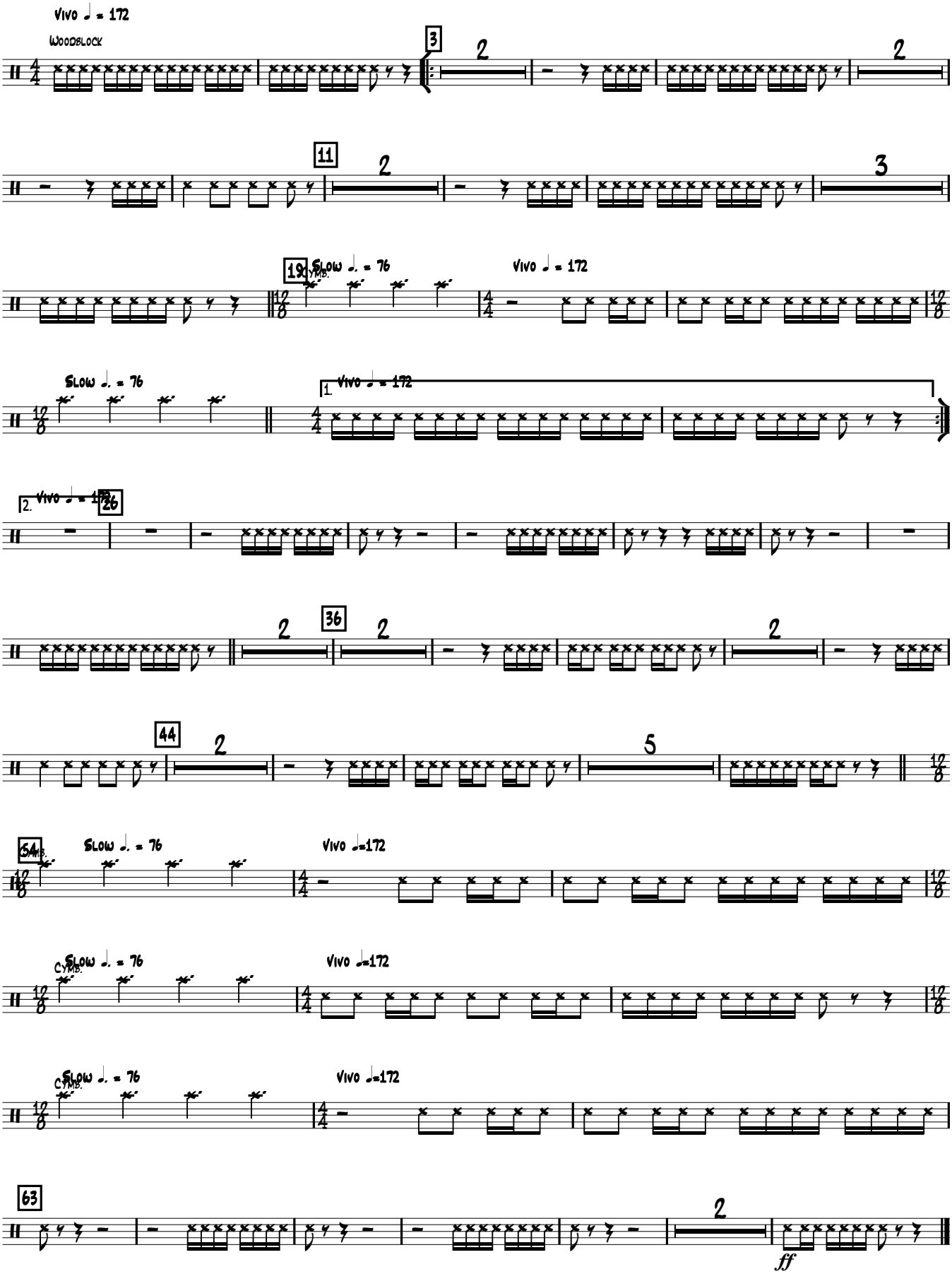
Comp. Gé Reinders
Arr. Peter Kleine Schaars
Pieter Koster