Trombone 2

Lange Lien

(fanfare)
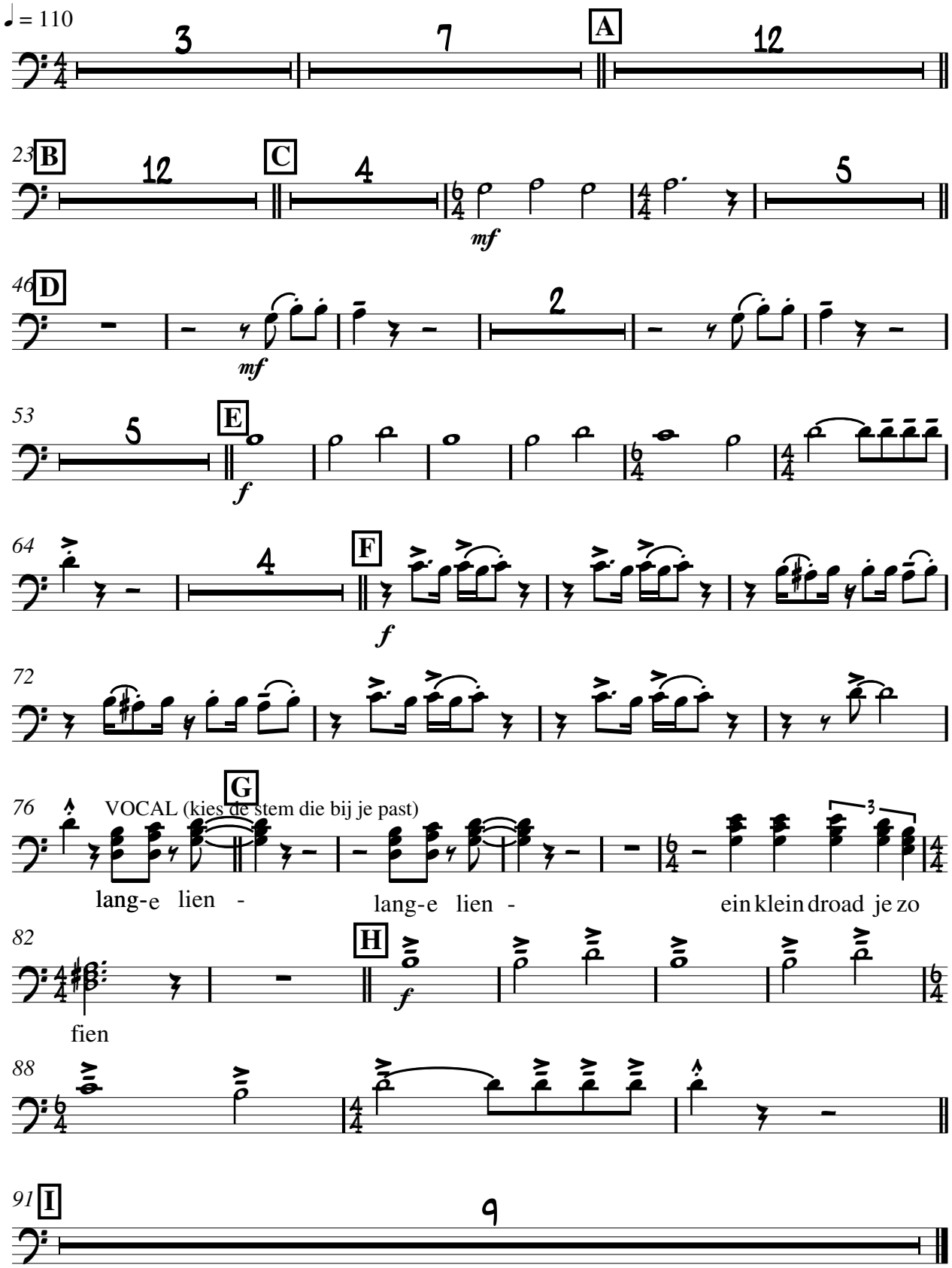
Tekst/Muziek:G. Reinders
arr. D.Medema
(28-5-2007)