B♭ Trumpet 2

EDERS KEER

TEDERE KEER

comp. Gé Reinders
arr. Peter Kleine Schaars

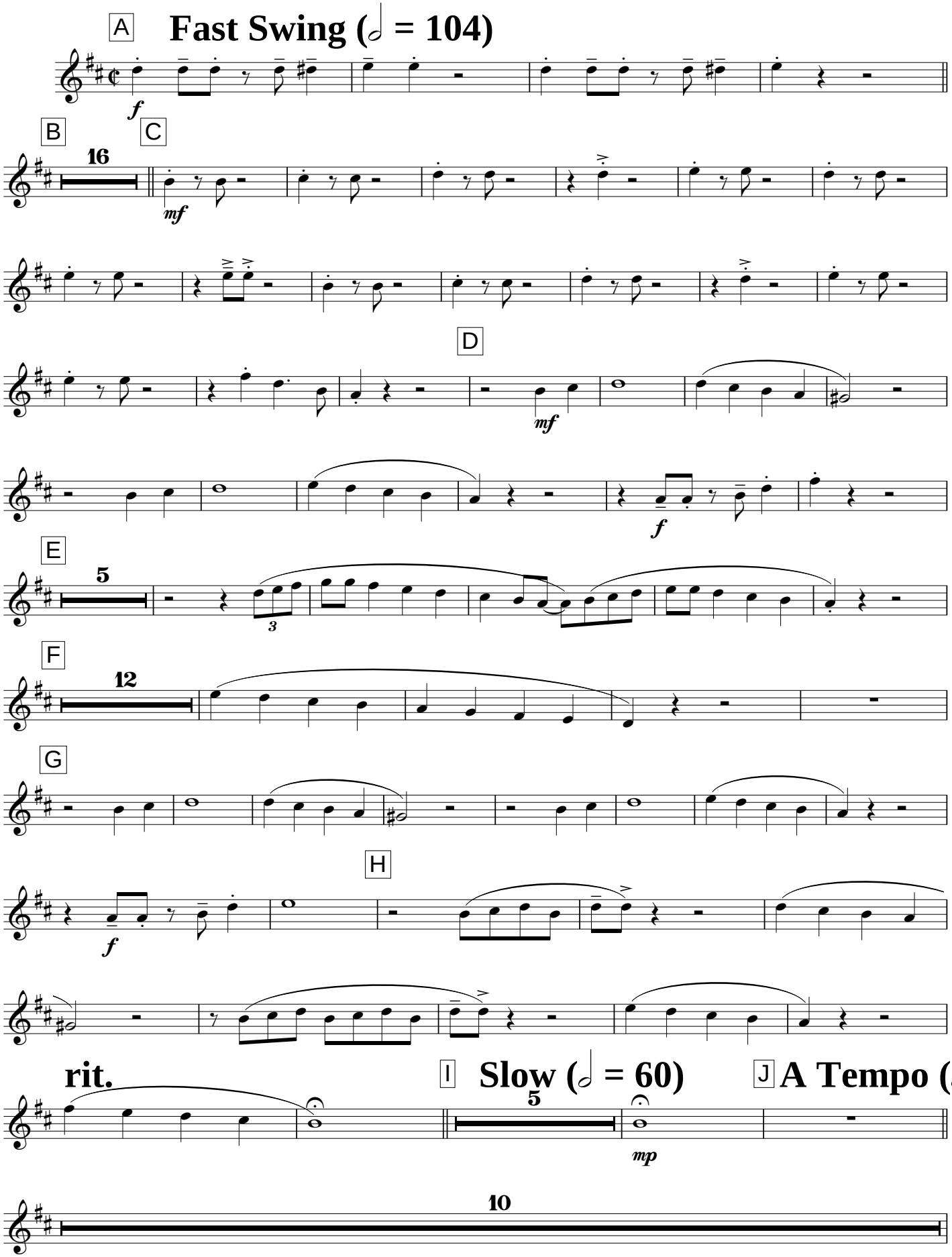

1033480

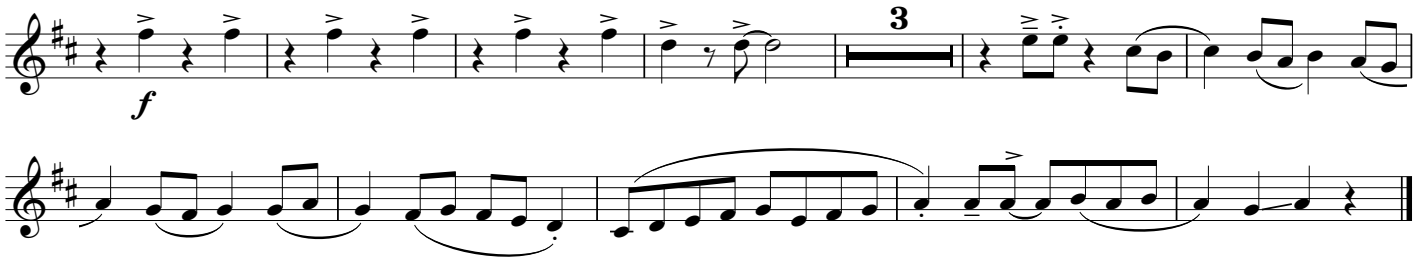
f
3