

# "DE KAART VAN KAMP VUGHT"

GE REINDERS  
ARR. JOS DOBBELSTEIN

Tempo ♩ = 132

The musical score is written for Tenor Saxophone 1,2 in 4/4 time, with a tempo of 132 beats per minute. The key signature has one sharp (F#). The score is divided into several sections:

- Staff 1 (Measures 1-5):** Starts with a forte (*f*) dynamic. The melody features eighth and sixteenth notes with accents.
- Staff 2 (Measures 6-13):** Labeled "COUPLET 1". It includes a triplet of eighth notes in measure 10 and a forte (*f*) dynamic in measure 12.
- Staff 3 (Measures 14-24):** Labeled "PRE-CHORUS 1". It begins with a mezzo-forte (*mf*) dynamic and a trill (*tr*) in measure 14. It contains two measures of rests marked with the numbers 2 and 5.
- Staff 4 (Measures 25-38):** Labeled "REFRAIN 1 (HALF)" and "COUPLET 2". It features a mezzo-forte (*mf*) dynamic in measure 25 and a forte (*f*) dynamic in measure 37. It includes measures of rests marked with the numbers 5, 3, and 3.
- Staff 5 (Measures 39-43):** Labeled "PRE CHORUS". It starts with a mezzo-forte (*mf*) dynamic and features a trill in measure 39.
- Staff 6 (Measures 44-47):** Continues the melodic line with eighth and sixteenth notes.
- Staff 7 (Measures 48-60):** Labeled "REFRAIN 2" and "INTERLUDE". It begins with a mezzo-forte (*mf*) dynamic in measure 48 and a forte (*f*) dynamic in measure 50. It includes a measure of rest marked with the number 8.
- Staff 8 (Measures 61-70):** Labeled "COUPLET 3" and "PRE CHORUS". It starts with a mezzo-forte (*mf*) dynamic in measure 61 and includes measures of rests marked with the numbers 5 and 2.
- Staff 9 (Measures 71-76):** Continues the melodic line with eighth and sixteenth notes.
- Staff 10 (Measures 77-80):** Labeled "REFRAIN 3". It consists of a single measure of rest marked with the number 9.

86 **BRIDGE**

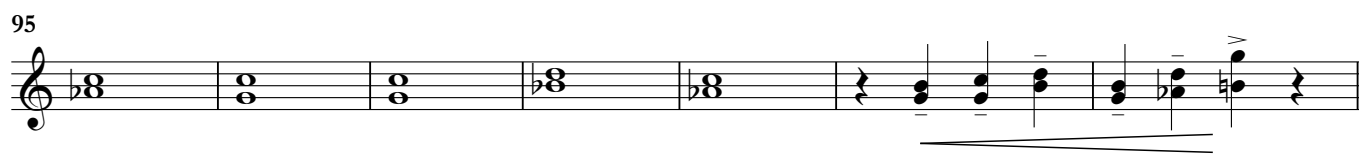
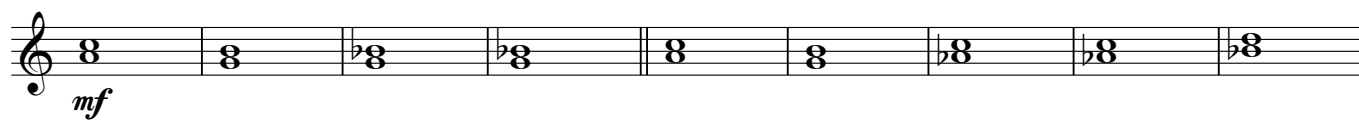

102 **REFRAIN 4**



113 **OUTRO**

