Pauken

De Grote Vruntjelikke Jozef en Sint Caecilia
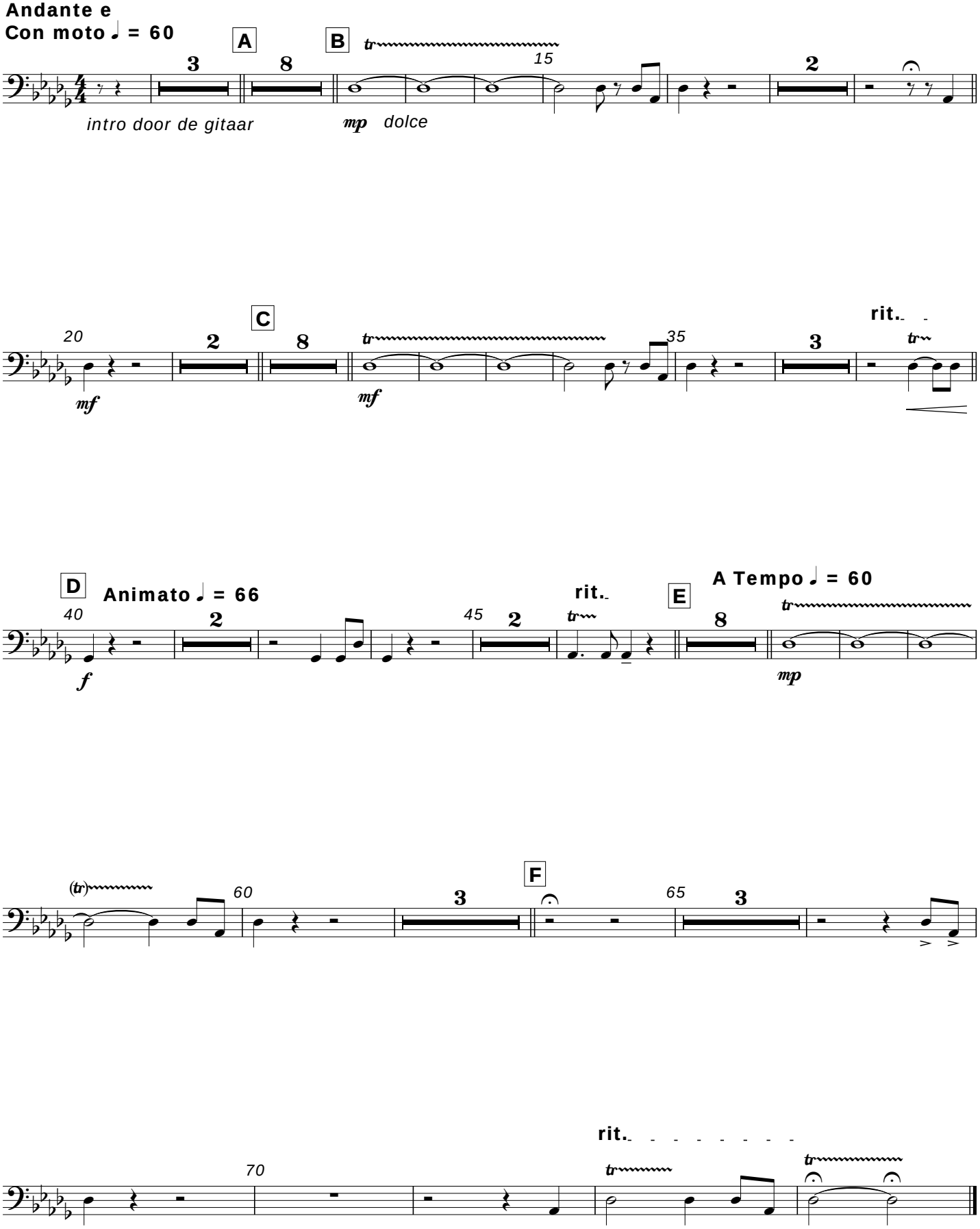
Ge Reinders
arr : Sandor Hendriks